



Brian Palmeiro, VMD, Diplomate ACVD

4580 Crackersport Rd • Allentown, PA 18104

P: (610) 391-1200 • F: (610) 391-1212

www.lehighvetderm.com

REFERRING VETERINARIAN INFORMATION

Veterinarian Name _____

Hospital Name _____

Referring Vet E-Mail _____

Phone _____ Fax _____

How do you prefer to receive communication from LVVD? Fax E-Mail Mail

CLIENT INFORMATION

Full Name _____

Address _____

Phone _____

E-Mail _____

PATIENT INFORMATION

Name _____

Species Dog Cat Other

Breed _____

Age _____ Weight _____

Sex MC FS F M

REFERRAL DETAILS

Reason for Referral _____

Relevant History and Treatment _____

Diagnostic Test Results _____

Current Medications _____

Is the patient up-to-date on vaccinations? Yes No

Please attach a copy of medical records.
Records can be faxed to **610-391-1212** or emailed to info@lehighvetderm.com

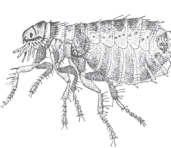
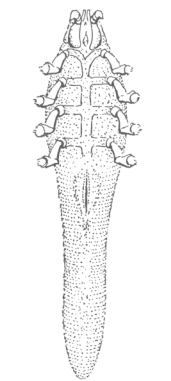

LEHIGH VALLEY VETERINARY DERMATOLOGY

4580 Crackersport Rd, Allentown, PA 18104

Phone (610) 391-1200 Fax (610) 391-1212

www.lehighvetderm.com info@lehighvetderm.com



We are conveniently located in Allentown, PA, approximately 1 mile from the Junction of 22 and 309.

From the North:

Take the NE extension of the PA Turnpike (I-476) South to the Lehigh Valley Exit (Exit 56). Merge onto 22 East. Take the exit for route PA-309 North toward Tamaqua. At the first traffic light (approximately 0.8 miles on 309N), make a left onto Ridgeview Drive and the 1st left onto Hausman Rd. Go 0.4 miles on Hausman Rd to Crackersport Rd (you will see Daniels BMW in front of you). Make a left onto Crackersport Rd. LVVD is the first driveway on the right.

OR

Take Route 33 South to Route 22 West. Take the exit for route PA-309 North toward Tamaqua. Follow directions from 309 North above.

From the South:

Take the NE extension of the PA Turnpike (I-476) North to the Lehigh Valley Exit (Exit 56). Merge onto 22 East. Take the exit for route PA-309 North toward Tamaqua. At the first traffic light (approximately 0.8 miles on 309 N), make a left onto Ridgeview Drive and the 1st left onto Hausman Rd. Go 0.4 miles on Hausman Rd to Crackersport Rd (you will see Daniels BMW in front of you). Make a left onto Crackersport Rd. LVVD is the first driveway on the right.

From the West:

Take Route 78 East to Exit 51 toward I-476/PA Turnpike/PA-309 North. Merge onto Route 309 North. Follow directions from 309 North above.

OR

Take 22 East to Route 309 North. Follow directions from 309 North above.

From the East:

Take Route 78 West to Route 309 North. At the first traffic light past the Route 22 interchange, make a left onto Ridgeview Drive and the 1st left onto Hausman Rd. Go 0.4 miles on Hausman Rd to Crackersport Rd (you will see Daniels BMW in front of you). Make a left onto Crackersport Rd. LVVD is the first driveway on the right.

OR

Take 22 West to Route 309 North. Follow directions from 309 North above.